

Locus <u>L18071</u>	Dor <u>1974</u>	Fld <u>6</u>	Sq <u>A131</u>	Loc. type <u>FLOOR MATRIX, FILL TO DESTRUCTION</u>
Open <u>28/07/94</u>	Date	High at <u>113.07</u>	Low at <u>112.94</u>	Seals: _____
Close <u>01/08/94</u>		<u>112.31</u>	<u>112.27</u>	Sealed by: _____
Floor: type <u>G</u>	Below?			Loci <u>L18074</u>
Length <u>1.6</u>	Width <u>1.2</u>		Vol _____	above _____
Value <u>N</u>	Remove <u>01/08/94</u>		Drawn? <u>NO</u>	Loci _____
Photo #(1) _____		Photo #(2) _____		below _____
Written by: <u>ZIGM</u>		Checked by: <u>JRIZ</u>		

Unit _____	Phase _____	Stage _____	Stratum _____	PoM _____
------------	-------------	-------------	---------------	-----------

Summary _____

Opened: REMOVED F18024 AND FILL BELOW AS L18071.

Limits (N) BAULK UNDER W9963
 (S) W9715
 (E) W9964
 (W) BAULK UNDER L9025.

Closed: CAME DOWN ON DESTRUCTION MATERIAL. ALSO NOTICED F18077 IN THE WEST BAULK. NO MORE EXCAVATION OCCURRED THIS SEASON HERE.

Matrix: MEDIUM BROWN SANDY SOIL WITH LOTS OF KURKAR PEBBLES WITH SOME MUDBRICK DEBRIS. DIFFERS FROM HARD PACKED, ORANGE AND BLACK SPECKLED SOIL BELOW L18071. BELOW F18077 SOIL BECOMES MORE ORANGE AND SPECKLED WITH ASH.

Relations: F18024 COVERS BUT DOES NOT SEAL L18071. L18071 REACHES MUDBRICK

* W9715 AND CONTINUES WEST INTO THE BAULK UNDER DRAIN L9025. L18071 GOES UNDER W9963 TO THE NORTH AND W9964 TO THE EAST. L18071 COMES DOWN AND GOES THROUGH PHANTOM F18077. F18077 APPEARS TO REACH THE BOTTOM ^{VISIBLE} COURSE OF MUDBRICK IN W9715. WE WENT THROUGH F18077, WHICH REPRESENTS THE EARLIEST PHASE OF POST DESTRUCTION BUILDING, CONTINUES NORTH, JUST UNDER F18024, BELOW W9963. WE WENT BELOW F18077 THROUGH LEVELING FILL AND DOWN TO THE DESTRUCTION AREA. THIS LEVELING FILL CONTINUES WEST UNDER L9025, NORTH UNDER W9963, EAST UNDER W9964, AND SOUTH UNDER W9715. THIS FILL COVERS BUT DOESN'T SEAL THE DESTRUCTION BELOW WHICH APPEARS TO BE LESS INTENSE THAN NORTH OF W9963.
 * L18071 ONLY REACHES MUDBRICK W9715 ABOVE F18077. BELOW F18077 L18071 CONTINUES UNDER W9715

NOTE - F18077 MAY RELATE TO F18016, F18018, AND F18001/F1727
 ? B. Elevation seem off lowest bastards are 12.82-12.77 and locus below (L18262) begins at 12.89-12.73
 L18071 is a mixed locus with material from above and below floor together. Poor for artifact analysis.
 Additional Observations/Value: TWO FILLS WITH A PHANTOM FLOOR OF HIGH VALUE.

P1 P2 P3

ip1

LOCUS

140871

Sketch plan

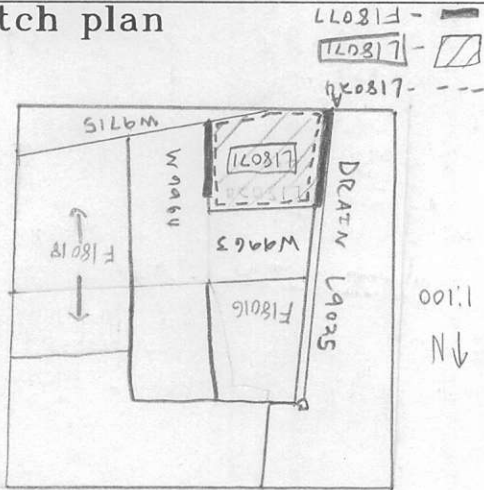

Photo

Photo

Section

Section

