

Locus <u>U 18295</u>	Dor <u>1997</u>	Fld <u>G</u>	Sq <u>AJJJ</u>	Loc. type <u>Fill to Floor</u>
Open <u>01/08/97</u>	Date	High at <u>11.73</u>	Low at <u>11.59</u>	Seals: <u>      </u> <u>      </u> <u>      </u> <u>      </u>
Close <u>08/08/97</u>		<u>11.61</u>	<u>11.49</u>	Sealed by: <u>      </u> <u>      </u> <u>      </u> <u>      </u>
Floor: type <u>CE</u>		<u>11.61</u>	<u>11.49</u>	Loci <u>18291</u> <u>      </u> <u>      </u> <u>      </u>
Length <u>3.0</u>	Width <u>1.5</u>		Vol <u>      </u>	above <u>      </u> <u>      </u> <u>      </u> <u>      </u>
Value <u>U</u>	Remove <u>-/-/-</u>		Drawn? <u>JRZ</u>	
Photo #(1) <u>See Jsva</u>	Photo #(2) <u>      </u>			Loci <u>18298</u> <u>18311</u> <u>      </u> <u>      </u>
Written by: <u>JCM</u>	Checked by: <u>?</u>			below <u>      </u> <u>      </u> <u>      </u> <u>      </u>

Unit <u>      </u>	Phase <u>      </u>	Stage <u>      </u>	Stratum <u>      </u>	PoM <u>      </u>
--------------------	---------------------	---------------------	-----------------------	-------------------

Summary

Opened: While excavating L18291, cleared W18275 and W18296. The area north-east of these walls was designated L18295

Limits (N) L18290

(S) W18296

(E) Bulk

(W) L18297, W18275

Closed: Came down on F18295 = F18297 and installation L18298. End of season reached.

Matrix: Coarse sandy medium brown soil with patches of moderate debris. reached

Relations: Above: L18291 continues down into [L18295] and does not seal it

North: [L18295] continues into L18290

South: [L18295] reaches W18296

East: [L18295] continues into the bulk

West: [L18295] reaches W18275 and continues into L18297

Below: [L18295] comes down on F18295 and installation L18298

F18295 = F18290 = F18297, reaches W18296 and continues under W18275 and installation L18298.

also seemingly under

Additional Observations/Value: Medium Value.

275254



275256



275253

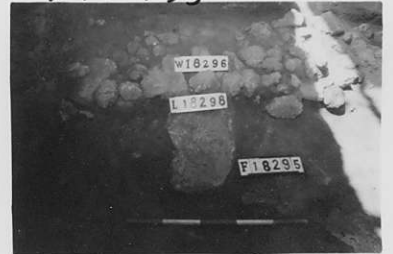

167619



167614



167616

Locus

L 18295

Sketch plan

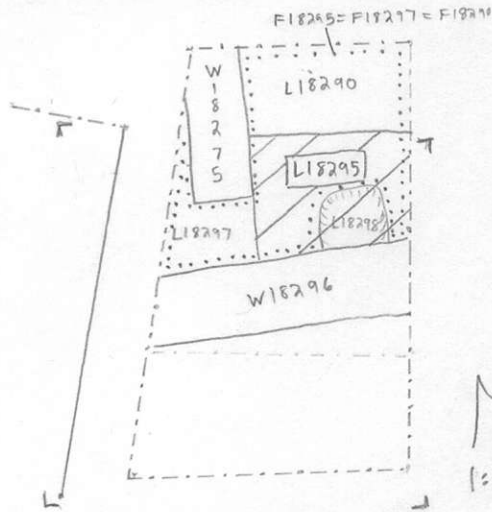

Scale

1:100

Photo

Section

