

# Locus Card

DOR 2000

L 18469      *Area* G      *Sq:* AJ- /33-34      *Loc. type:* Hypothetical foundation  
High at Low at      *written by:* WSB      created 29/07/2000  
Open 17/07/2000 11.92 s 11.78 w      *checked by:* EBS      updated: 11/08/2000  
Close 24/07/2000 11.64 s 11.49 n      **Floor** 0.00  
Length 4.63 width: 0.30 volume:      Floor type (old)  
Removed: 24/07/2000      Drawn? No

Integrity:

s

*unit:* Hor. 3      *phase:* 11?

*stage:* xii?

*stratum:*

*PoM:*

*summary:*

**Opened:** Initially opened as a "twilight zone" parallel to wall W9140, eventually relegated to hypothetical foundation trench.

**Limits (N)** Baulk under wall W9211

(S) Excavated 1999

(E) L18454, L18453, L18443

(W) Baulk under wall W9140.

**Closed:** Excavated below wall W9140 with no conclusive evidence of a foundation trench.

**Matrix:** Sandy brown matrix with a carbonized log, plastered surfaces and ashy lenses.

**Relations:** The bottom course of of wall W9140 descends markedly towards the S. The various matrices in L18469 continue below the stones to the N and meet the stones to the W.

This locus was initially opened as a "twilight zone" in L18443. Bkts 186370/1/2 from TZ 18443 belong with L18469. No foundation trench lines were ever discerned.

**Importance:** Low value - limited extent and hypothetical context. Transition LB / IA pottery.

**Images**

**L 18469**

**Related loci:**

**Features**

is\_below

18443

is\_above

18486

is\_above

18454

Locus  
L 18469

Sketch plan

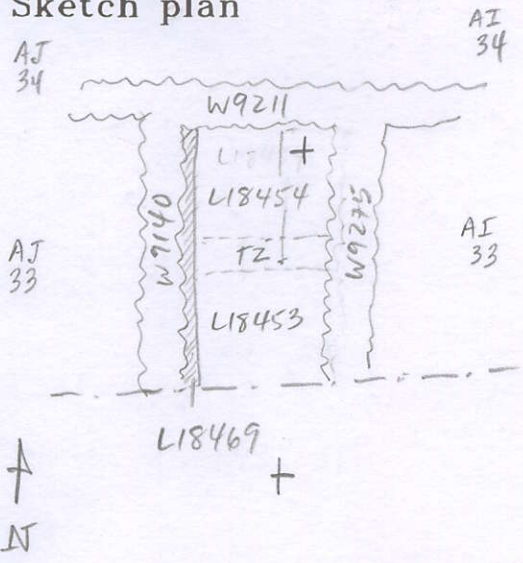

Photo

Photo

Section

Section

