

Locus L 18555	Dor 100.0	Fld G	Sq AG 133-138	Loc. type fill down to floor
Open Date 2.7.07/00	High at 14.27 NW	Low at 14.22 C	Seals: _____	
Close Date 3.11.07/00	14.25 E	14.11 S	Sealed by: _____	
Floor: type 4.3	14.25 E		Loci 18043 18044	
Length 4.3	Width 3.6	Vol _____	above _____	
Value u	Remove 1/1	Drawn? Y		
Photo #(1) _____	Photo #(2) _____	Loci 18556		
Written by: NAT	Checked by: _____	below _____		
Unit _____	Phase _____	Stage _____	Stratum _____	PoM _____

Summary

Opened: Technical: starting to dig Area G

Limits (N) blk. below W9560

(S) blk below

(E) blk. (Eastern end of Area G)

(W) W18045

Closed: when "floor" was observed and uncovered

Matrix: brown-grey soil

Relations: L18555 is adjacent to Mudbrick wall W18045 to its south.

W18045 runs SE-NW and is the eastern most wall recovered (so far) of the courtyard of the IA Building

Floor 18555: All we found of this floor are 4 patches of crushed lunhar (see sketch)

relations F18555 reaches W18045 and therefore might be contemporary with F18551 on the western side of W18045

Additional Observations/Value: L18555 is fill to floor in the courtyard of the IA building.



LOCUS  
L 18555

Sketch plan

bank below W9282

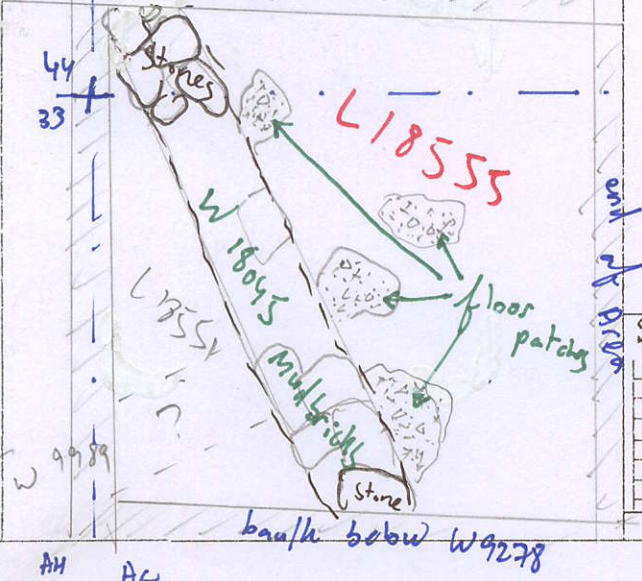

Photo

Photo

Section

Section

AH AG

NT



192546



192543



192542



LOCUS  
L18555

Sketch plan

bank below W9282

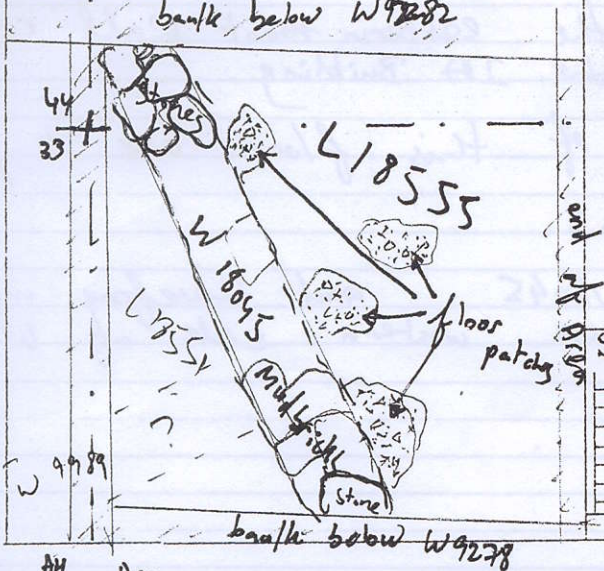

Photo

Photo

Section

Section

AT