

TEL DOR 19 89 field 9 square A9.3.3 phase (in area): _____ LOCUS L19381
 date opened 12/07/89 level HL: 16.41 date closed 14/07/89 level HL: 16.29 floor level 16.33 type of locus TOPSOIL
 Low: 16.35 Low: 16.22
 loci above L9381 loci below L9406 L9404 sealed by _____
L9405

graphic description

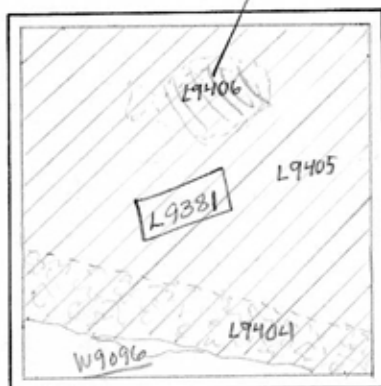

final locus no. _____ arch. unit / logical area _____ stage (in sq.) _____ final STRATUM _____

Summary:

Description: REASON FOR OPENING: CAME DOWN ONTO W9096.

DEFINITION/LIMITS: BOUNDED ON SOUTH BY W9096 AND PART OF SOUTH BALK. REACHES WEST, NORTH AND EAST BALKS.

MATRIX: BROWN EARTH WITH TESSERAE, ROOF TILES, POTTERY; FRAGMENTS OF BONE AND GLASS. STONE RUBBLE NEAR W9096.

REASON FOR CLOSING: DEFINITION OF RUBBLE AREA AS TRENCH L9404.

RELATIONS: L9381 REACHES W9096 AND OVERLAYS L9404, L9405 AND L9406.*

L9406 is the km of F9381

section

photos

- reason for opening
- definition / limits
- reason for closing
- relation to other elements
- working photos, nos:
- publication photos
- architects permission

written by K. BORSTAD

checked by J. ZORN

LOCUS

L19.381

BASKET LIST

basket no.	level	str def	cont	R +	periods				comments
93626	1623	01	0/0	0	1	2			POTTERY 1 OF 2
93627	1623	01	0/0	0	1	2			POTTERY, 1 OF 2
93702	1623	01	13						GLASS
93705	1623	01	11						BONE
93718	1627	01	0/1	1	1	2	02		POTTERY 06-02, ONE HANDLE
93719	1627	01	11						BONE
93726	1627	01	13						GLASS
93770	1629	01	0/0	0	05	04			POTTERY