

TEL DOR 19 89 field 6 square AJ3.2 phase (in area): 2 LOCUS L19421
 date opened 17/07/89 level L512 date closed 21/07/89 level 1370 floor level _____ type of locus Fill in "Sump" (19048)
 loci above L9376 loci below _____ sealed by _____

graphic description

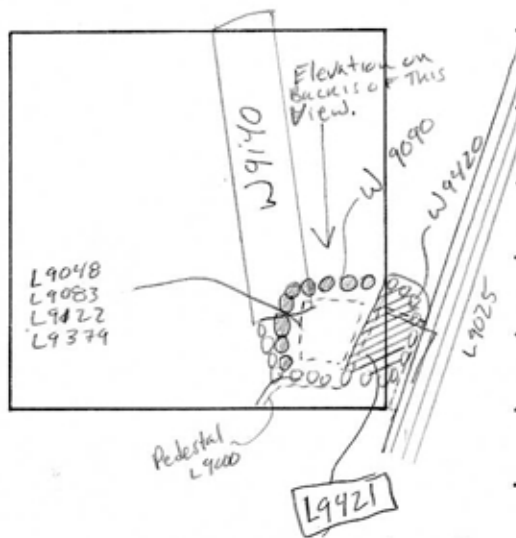

final locus no. _____ arch. unit / logical area _____ stage (in sq.) _____ final STRATUM _____

Summary:

Description:

Opened to clear Fill within Ian's Sump (W9420) -

Def/lim Bounded By W9420 on North, East and South, and by Limits of Pedestal L9000 in West.

Closed when base of "Sump" wall W9420 was reached.

Matrix: Dark Brown clay/sand soil w/ few sherds and Bones.

Relations: Reaches W9420 on 3 sides. It seems that W9090 formed the West and North walls of the "Sump", but this was not realized until this season's excavation. L9379, L9122 and L9083 would all then be "Sump Fill". It is

section

photos

- reason for opening
- definition / limits
- reason for closing
- relation to other elements
- working photos, nos: 48-40-8 (of W9420)
- publication photos
- architects permission

written by R. Lindstrom checked by JZorn

Possible That "Possible Platform" Rubble layer L9048 formed a roof for the "Sump", creating a domed enclosure with a north facing entrance (The direction in which W9090 or W9420 do not reach the base of the "Sump". See possible plan on Back.

JZ 89: Note walls [9090] + [9420] = Sump; [9379] + [9122] + [9083] + [9421] = fill in Sump that reached both walls

LOCUS

L19421

BASKET LIST

basket no.	level	str def	cont	R +	periods				comments
B93865	1479	03	08						Grindstone w/loam
B93866	1479	03	08						Grindstone - Rough
B93867	1479	03	01	00	2	05			Pottery
B93890	1435	03	01	2	05				I-04, I-06
B93952	1416	03	01	2	06				UP to 06
B93958	1416	03	05						Iron Frags
B93972	1416	03	09						Beotian Bleb Figure Frag.
B94020	1391	03	01	2	06	07			Pottery Above Ash layer
B94021	1391	03	01	2	06	05			Pottery Below Ash layer
B94027	1391	03	08						Flint Denticulate Point
B94028	1391	03	08						Basalt grindstone
B94038	1391	03	09						Architectural element?
B94059	1370	03	01	2	06				Pottery 6-7th century
B94070	1370	03	01						Bone

"Sump"

Hypothesized North

(elevation) of sump.

