

TEL DOR 19 89 field 6 square AK32 phase (in area): 4 LOCUS L9482
 date opened 26/07/89 level 14.51 date closed 27/07/89 level 14.22 floor level _____ type of locus FILL/pit?
 loci above 9455 loci below 9498 sealed by _____

graphic description

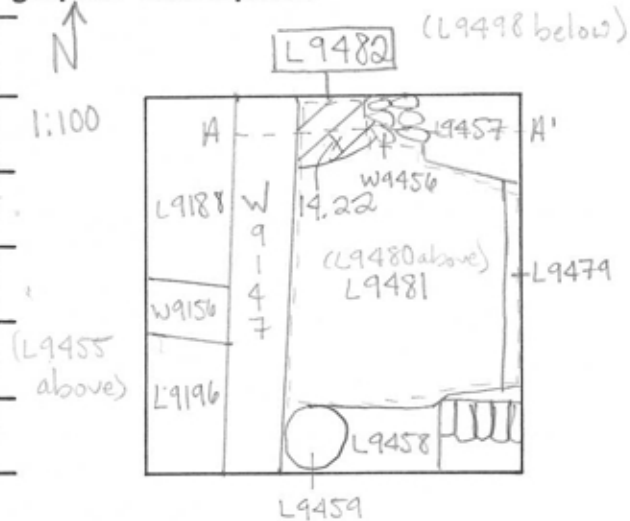

- photos
- reason for opening
 - definition / limits
 - reason for closing
 - relation to other elements
 - working photos, nos:
 - publication photos
 - architects permission

written by Laura Hill checked by J. Zorn

final locus no. _____ arch. unit / logical area _____ stage (in sq.) _____ final STRATUM _____

Summary:

Description: REASON FOR OPENING: CAME TO BOTTOM OF PIT L9455 & FOUND LIGHT BROWN SOIL.

DEF./LIMITS: L9482 BORDERS THE NORTH BAULK. IN THE EAST IT REACHES W9456 AND IN THE SOUTH IT BORDERS L9480 & L9481. IN THE WEST L9482 REACHES THE SOIL BELOW FT L9454.

MATRIX: LIGHT BROWN SOIL WITH SOME POTTERY & BONE SIMILAR TO MATRIX OF L9480 & L9481.

REASON FOR CLOSING: SOIL BECAME SAME AS THAT IN PERSIAN PIT SO COLLAPSED INTO ONE LOCUS.

RELATIONS: L9482 IS DIRECTLY BELOW L9455 A PIT. IT IS DIRECTLY ABOVE THE NORTHERN MOST PART OF L9498. L9482 REACHES W9456 AND IS CUT BY THIS WALL. IT IS ALSO CUT BY L9480 & L9481 WHICH ARE BOTH PART OF THE LARGE PERSIAN PIT. L9482 IS THEREFORE PROBABLY PART OF AN EARLIER DEPOSIT. FURTHERMORE L9482 REACHES THE SOIL BELOW L9454 BUT WHETHER IT EXTENDS UNDER W9147 & L9454 IS UNCERTAIN UNTIL THE AREA UNDER W9147 IS EXCAVATED. L9482 IS DEFINITELY DISTURBED

