

TEL DOR 19 89 field G square AK32 phase (in area): 4 LOCUS L19498
 date opened 27/07/89 level 14.32-14.29 date closed 01/08/89 level 14.19-14.12 floor level _____ type of locus PIT (=9460)
 loci above 9481 9479 loci below 9517 9518 sealed by _____
9482 9520

graphic description

↑
1:100

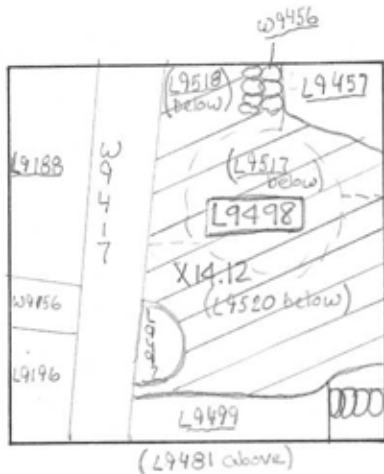

final locus no. _____ arch. unit / logical area _____ stage (in sq.) _____ final STRATUM _____

Summary:

Description: REASON FOR OPENING: CAME DOWN ON CHARCOAL PIT WHILE DIGGING [L9481]. TWO NEW LOCI OPENED (9497, 9498).

DEF./LIMITS: [L9498] BORDERS THE NORTH & EAST Baulks. TO THE NORTH IT REACHES [W9456] & [L9457]. IN THE SOUTH IT BORDERS [L9499] AND IN THE SOUTH WEST IT SURROUNDS [L9497]. IN THE WEST IT REACHES THE SOIL BELOW [L9454].

MATRIX: CRUMBLY BROWN SOIL WITH LITTLE POTTERY (SAME AS [L9481])

REASON FOR CLOSING: CAME TO BOTTOM OF PIT [L9497]. CHANGED ALL LOCI AROUND IT.

RELATIONS: [L9498] IS DIRECTLY BELOW [L9481], PART OF THE LARGE PERSIAN PIT. IT IS DIRECTLY ABOVE [L9517] [L9518] & [L9520] WHICH ARE BELIEVED TO BE THE LOWEST EXTENT OF THE PERSIAN PIT AND THE BEGINNING OF THE IRON AGE FILL [L9499] IS THEREFORE STILL PART OF THE PERSIAN PIT. THE SMALL ASH PIT [L9497] CUTS [L9498] [L9498] CUTS [L9499] WHICH MAY BE THE ORIGINAL SOIL INTO WHICH THE PERSIAN PIT WAS DUG. [L9498] ALSO CUTS FILL [L9457]. THOUGH [W9456] IS FLOATING ABOVE [L9498] THE PERSIAN PIT OF WHICH [L9498] IS A PART, MAY CUT [W9456] AT HIGHER ELEVATIONS.

section

photos

- reason for opening
- definition / limits
- reason for closing
- relation to other elements
- working photos, nos:
- publication photos
- architects permission

written by [Signature] checked by J. 2011

