

Locus L 9670	Dor 19 9.1	Fld 9.1	Sq A11311	Loc. type Fill
Open	Date 16/07/91	High at 1.4.7.1 N.W	Low at 1.4.6.6 N.E	Seals: _____
Close	01/08/91	1.4.1.8 S.W	1.4.1.7 S.E	Sealed by: _____
Floor: type	_____	_____	_____	Loci 9.6.5.4 _____
Length 1.5	Width 1.0	Vol _____	_____	above _____
Value 1.1	Remove 01/08/91	Drawn? No	_____	below _____
Photo #(1) 70357	Photo #(2) 70359	_____	_____	Loci 9.7.1.8 _____
Written by: D.P.W	Checked by: J.R.Z	_____	_____	below _____

Unit _____	Phase _____	Stage _____	Stratum _____	PoM _____
------------	-------------	-------------	---------------	-----------

Summary

Opened: When the lower southern course of W9636 were revealed while excavating L9654. Material south of W9636 became L9670.

Limits (N) W9636, L9705
(S) Balk
(E) L9671, L9641
(W) Material below L9025

Closed: When L9670, L9671, L9705 (south portion) ^{part of 9672} and L9688 were leveled to the same height and seen to be the same material; collapsed into L9718.

Matrix: The fill is heavy mudbrick debris, it is the same throughout the locus, it is similar to all of L9671, the western part of L9672, and to L9653 north of wall W9636, and L9688 below 9653

Relations: L9670 is covered ^{but not sealed,} by L9654, and it covers ^{but does not seal,} L9718. To the north the locus is cut by W9636 as W9636 is foundational at this level. L9670 probably is the same as L9705 below W9636. On the east L9670 seems to be the same material as L9671, which is ultimately sealed by W9047. To the south L9670 seems to extend into the balk. On the west L9670 seems to extend into the area below drain L9025, L9025 floats well above L9670. L9670 is probably collapse of a mudbrick wall.

16

Additional Observations/Value: Not sealed and cut by a wall. Stratigraphic value, low.

Locus Basket List

L 9670

Bask. No.	Sq.	Beg. Ele.	Clc. Ele.	St Df	Lc S'	Comments
96457	AI31	14.71	14.53	s		
96619	AI31	14.58	14.53	sa		
96620	AI31	14.58	14.53	sa	ma b.	
96647	AI31	14.28	14.28	sa	ma wd	Charcoal.
96651	AI31	14.53	14.21	sa	sh cr 2 s ir2	Pottery to base of W9636 and 10 cm below base. A few ir2c
96652	AI31	14.53	14.21	sa	sh cr 2 s ir2a	Only 2 pieces in basket.
96667	AI31	14.23		sa	sh cr 0 u --	

Locus
L 9670

Sketch plan

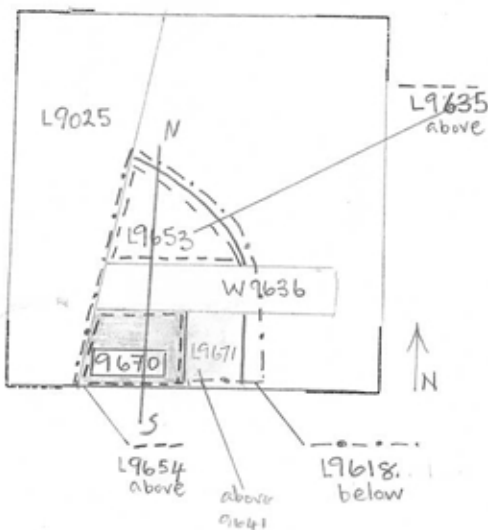

to

Section

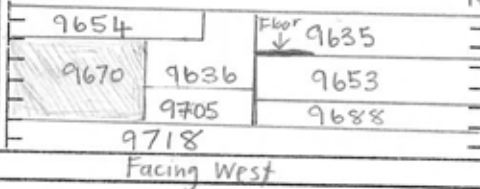

Section

