

(entered)

<b>Locus</b> L9823	<b>Dor</b> 1992	<b>Fld</b> G <sub>1</sub>	<b>Sq</b> A.133	<b>Loc. type</b> Mudbrick debris to floor
<b>Open</b> 08/04/92	<b>High</b> at 13.88 S	<b>Low</b> at 13.86 N	<b>Seals:</b> _____	
<b>Close</b> 08/07/92	13.64 S	13.63 N	<b>Sealed by:</b> _____	
<b>Floor:</b> type C.F	13.62	13.59	<b>Locl</b> 9815	
<b>Length</b> L.2	<b>Width</b> 2.6	<b>Vol</b> _____	<b>above</b> _____	
<b>Value</b> PL	<b>Remove</b> ___/___/___	<b>Drawn?</b> YES	<b>Locl</b> 9816	
<b>Photo #(1)</b> 86798	<b>Photo #(2)</b> 87011		<b>below</b> _____	
<b>Written by:</b> RSS	<b>Checked by:</b> JRL			

Unit	Phase	Stage	Stratum	PoM
<b>Summary</b>				

**Opened:** Below L9815, when L9815 reached the top of the stone socket for W9262

**Limits (N)** L9251

(S) W9262

(E) W9275

(W) L9168 and twilight zone between L9168 and L9251

**Closed:** when reached partial floor 9823.

**Matrix:** Dark brown, compact mudbrick debris. Some bivalve and limpet shells, and fragments of reed matting. Similar to L9815 above, but less pottery. Floor was made of white plaster approximately 0.5 m thick. No pottery found in situ on floor.

**Relations:** L9815 covers but does not seal [L9823]. [L9823] appears to be a continuation below L9815. [L9823] reaches the N. face of the socket for W9262 or is possibly cut by it. It is uncertain whether the floor is associated with W9262 or W9275, since it does not reach either wall. No evidence for a FT for W9262 was found. If floor 9823 is an earlier floor than W9262 or W9275, then these two walls cut [L9823]. To the E., [L9823] reaches and is possibly cut by W9275 (see above)\* To the W., [L9823] appears to continue into the twilight zone between L9168 and L9251. The relationship to the W. between [L9823] and pit L9168 is uncertain due to several seasons of winter wash. The same is the case for the relationship to the N. between [L9823] and pit L9251. Both L9251 and L9168 probably cut L9823.

\* Even though the floor is well below the top level of the socket (24 cm), it may still have reached W9262. This is also evidenced by the fact that no socket has yet been found for W9275 to the E. yet. If W9275 is earlier than 9262, L9823 and 9823 could have reached W9275, only to be cut later by W9262.

**Additional Observations/Value:** General IC mudbrick debris locus to floor 9823. High value. Additional photos 86800, 86801, 86802

L 9823

St Lc

Df St Ob Ma R C P1 P2 P3

sa sh cr 2 u ir

sa ma bn u

sa sh cr 2 u ir  
above floor. 1 imp.

a ma bn u

sh cr 2 u ir1 ir2a  
Egyptian fragment? 1 bic.

ma bn u

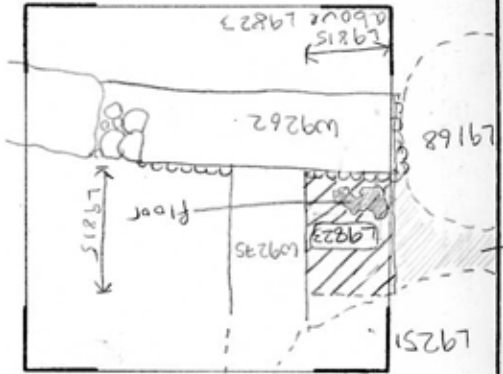
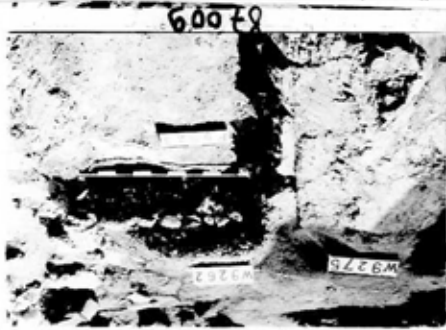

Sketch plan 1:100