

Locus <u>L 9984</u>	Dor 19 <u>9.3</u>	Fld <u>G₁</u>	Sq <u>AIB1</u>	Loc. type <u>Fill below Fragmentary Floor</u>
Open <u>02/08/93</u>	Date	High at <u>1.3.215 N,W</u>	Low at <u>1.3.17 N,E</u>	Seals: <u> </u> <u> </u> <u> </u> <u> </u>
Close <u>03/08/93</u>		<u>1.3.16 E</u>	<u>1.3.15 S,W</u>	Sealed by: <u> </u> <u> </u> <u> </u> <u> </u>
Floor: type <u>L</u>		<u> </u> <u> </u> <u> </u>	<u> </u> <u> </u> <u> </u>	Locl <u>L9965</u> <u> </u> <u> </u> <u> </u> <u> </u>
Length <u>L.7</u>	Width <u>L.5</u>	Vol 		above <u> </u> <u> </u> <u> </u> <u> </u>
Value <u>u</u>	Remove <u> </u> <u> </u> <u> </u>	Drawn? <u> </u> <u> </u>		Locl <u> </u> <u> </u> <u> </u> <u> </u>
Photo #(1) _____	Photo #(2) _____	Written by: <u>SGO</u>		below <u> </u> <u> </u> <u> </u> <u> </u>
Checked by: <u>JRZ</u>				

Unit _____	Phase _____	Stage _____	Stratum _____	PoM _____
------------	-------------	-------------	---------------	-----------

Summary

Opened: Fragmentary remnants of F9965 were noticed in section after L9965 had been taken below the level of this floor. Thus, L9965 contains material below floor level, but L9984 should only contain sub-floor material.

Limits (N) L9991, the beginning of a destruction layer.
(S) W9963
(E) W9964
(W) Bank underneath L9025, the Roman drain feature.

Closed: A layer of in situ mudbricks was encountered, which did not follow the orientations of W9963 and W9964. End of season, but locus still closed.

Matrix: Similar to L9965 above. Mudbrick debris mixed with many other materials: charcoal, rust stains, sandy patches, organic-looking soil, and some pottery. No soil change was noticed in association with F9965. Matrix at the base of L9984 changes to pure mudbrick material, with no inclusions.

Relations: L9984 is covered, but not sealed by, L9965 and F9965. To the N, L9984 appears to continue as the thin layer of mudbrick material noticed at the top of L9991. To the E, L9984 reaches W9964. To the S, L9984 reaches W9963. L9984 covers unnumbered and unexcavated material below. L9984 extends into pedestal below L9025.

Additional Observations/Value: If the layer of mudbricks at the base of this locus resolves into a feature, the value of this locus will be high.

L 9984

St LC
Df St Ob Ma R C P1 P2 P3

15 is sh cr 2 s ir

15 is ma bn s

15 is ma mt s

Photo

Section

Photo

Section

N
↓
1:100

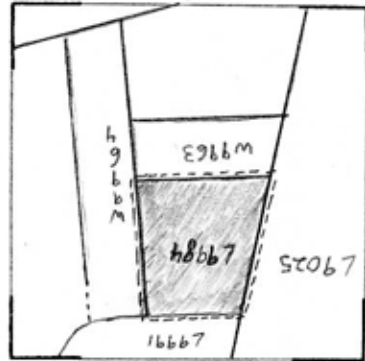

L9984

Sketch plan

L9965 Above